

MASSAGES CORPORELS

DHANA MASSAGE, relaxing

Very smooth modeling, causing you to relax with slow touches followed by deeper strokes for an anti-stress action.

55 mn :	10.500 xpf
1h25 :	14.000 xpf
1h55 :	17.000 xpf

TAURUMI, traditional massage

Modeling rigorously executed in respect of traditional Polynesian natural oils. Both mild and invigorating, relaxing and deep, stimulates microcirculation, soothes, invigorates the body and revitalizes the senses.

55 mn :	10.500 xpf
1h25 :	14.000 xpf
1h55 :	17.000 xpf

TEVAI, water massage

Discover natural relaxation through a soft, lightweight water massage. The water lulls you, calms you, relaxes you deeply while promoting venous return. As weightless, light, your body will relax to the rhythm of stretching and pressure exercised.

1h00 :	10.500 xpf
--------	------------

HOHONU, deep and vigorous

Modeling with deep energy that invigorates, refreshes and soothes the body by relaxing the muscles.

55 mn :	12.000 xpf
1h25 :	15.000 xpf
1h55 :	18.000 xpf

TAMAHANA, soothing

PERSONALIZE YOUR CARE : Texture, fragrance of your product, duration of treatment. This modeling, unique moment for your deep needs, opens a world of senses, balances your energy, releases tension points. Free of tension, the body eases, as well as the mind...

55 mn :	12.000 xpf
1h25 :	15.000 xpf
1h55 :	18.000 xpf

THAI

Massage by pressing and stretching of the body.

1h25 :	15.000 xpf
1h55 :	18.000 xpf

MAHA RIMA, 4 hands, performed by 2 therapists

Experience deep relaxation and your feelings will tenfold, thanks to the perfect synchronization of actions and pressures. Four hands take care of you, the time of an exceptional and privileged moment.

0h55 :	15.750 xpf
1h25 :	21.000 xpf
1h55 :	25.500 xpf

PACKAGES: TEVAI / DHANA MASSAGE / TAURUMI / HOHONU / TAMAHANA

	55 mn	1h25	1h55	OFFERT
3 sessions	28.350	37.800	45.900	0h30
5 sessions	44.625	59.500	72.250	0h30
10 sessions	84.000	112.000	136.000	1 séance

SPECIFIC MASSAGES

FAST RELAXATION

The «Fast Relaxation» Care is an opportunity to remove stress and tension in a minimum time.

20 mn :	4.000 xpf
---------	-----------

CRANIAL REFLEXOLOGY

Stimulation of reflex zones of the face and skull gives you relaxation and a feeling of lightness

30 mn :	5.500 xpf
---------	-----------

REFLEXOLOGY

Regenerate energy in your body and organs by stimulating the reflex zones of the foot.

45 mn :	8.500 xpf
---------	-----------

LIGHT LEGS

Find lightness with a tonic massage and draining of the legs and feet, acting on the circulation of energy, blood and lymph..

45 mn :	8.500 xpf
---------	-----------

ISLAND DREAM

BORA BORA

WHITE SAND Exfoliation + DHANA MASSAGE 0:55

1h40 :	14.850 xpf
2 ^{ème} soin :	11.880 xpf (*FGR)
3 ^{ème} soin :	10.395 xpf (*FGR)
4 ^{ème} soin :	7.425 xpf (*FGR)

HUAHINE

BATH OF FEET + TORIRI EXFOLIATION + TAURUMI MODELING 0:55

1h55 :	16.200 xpf
2 ^{ème} soin :	12.960 xpf (*FGR)
3 ^{ème} soin :	11.340 xpf (*FGR)
4 ^{ème} soin :	8.100 xpf (*FGR)

MOOREA

IRIAU EXFOLIATION + DHANA MASSAGE 0:55 + LIGHT LEGS MASSAGE 0:40

2h20 :	22.500 xpf
2 ^{ème} soin :	18.000 xpf (*FGR)
3 ^{ème} soin :	15.750 xpf (*FGR)
4 ^{ème} soin :	11.250 xpf (*FGR)

RURUTU

EXFOLIATION OF YOUR CHOICE + TAMAHANA 1:25 + CRANIAL REFLEXOLOGY 0:30

2h55 :	23.850 xpf
2 ^{ème} soin :	19.080 xpf (*FGR)
3 ^{ème} soin :	16.695 xpf (*FGR)
4 ^{ème} soin :	11.925 xpf (*FGR)

TIKEHAU

OPA'A EXFOLIATION + HOHONU MODELING 1:25 + SEASON FACIAL CARE

3h35 :	26.550 xpf
2 ^{ème} soin :	21.240 xpf (*FGR)
3 ^{ème} soin :	18.585 xpf (*FGR)
4 ^{ème} soin :	13.275 xpf (*FGR)

(*FGR) : formules groupes, cf p. 11

TAHITI : DAYDREAM

Enjoy a day of relaxation, alone or with friends. From 9:00 a.m. to 6:00 p.m., the Dhana Spa proposes to you: Access to fitness center, swimming pool, hammam and spa

- 1 course of AQUAGYM or CARDIO-TRAINING (weekdays)
- 1 well-being menu at restaurant LEVELVET
- 1 SENSORY EVASION care (Body scrub and massage: 1:45)

Restaurant and bar open 11:30 a.m. to 1:30 p.m.

De 9h00 à 18h00 :	22.450 xpf
2 ^{ème} soin :	19.120 xpf (*FGR)
3 ^{ème} soin :	17.455 xpf (*FGR)
4 ^{ème} soin :	14.125 xpf (*FGR)

HONEYMOON

- Perfumed BATH
- Rose petal BODY SCRUB
- Taurumi MASSAGE
- Season FACE CARE.

(Bottle of champagne and sweets)

Travel with the mind and body, live a perfect symbiosis without bewitching care, a gentle interlude to share with friends.

3h30 :	40.810 xpf
2 ^{ème} soin :	22.240 xpf (*FGR)



BODY EXFOLIATIONS AND BATHS

OPA'A, Pulp and coconut powder

ONE, White Sand
Subtle sensory experience with natural oils and Polynesian scrubs. This subtle treatment rehydrates and nourishes the skin, which regains its freshness and softness.

45 mn :	6.000 xpf
---------	-----------

IRIAU, Fruity coconut pulp scrub

TORIRI
Fresh valleys scrub and tropical rainfall energy Polynesian nectar scrub restoring suppleness, softness and luminosity to the skin, leaving it veiled with a mesmerizing scent.

30 mn :	6.000 xpf
---------	-----------

STEAM AND SPA, 1 session

30 mn :	2.500 xpf
---------	-----------

SWIMMING POOL, 1 day

2.500 xpf / pers.

BATH OF FEET

15 mn :	1.500 xpf
---------	-----------

POLYNESIAN FLOWER SCENTED BATH

30 mn :	4.500 xpf
---------	-----------

TONIFYING FRESHNESS BATH

30 mn :	4.500 xpf
---------	-----------

RELAXING BATH

30 mn :	4.500 xpf
---------	-----------



SENSORY ESCAPES BY SOTHYS

100 % ON DEMAND Escape formula

Three modeling products and scrubs with a unique texture, combined with a fragrance to choose with your beautician. For a sensory escape on demand, evasion guaranteed!

1h45 :	16.000 xpf
2h15 :	19.000 xpf

EVASION OF THE YEAR

Syrup based scrub and modeling combined in a yearly unique sensory escape with the meeting of fruit, flower and color. Limited edition.

1h45 :	16.000 xpf
2h15 :	19.000 xpf

HANAKASUMI

A single Japanese inspired protocol: scrub massage the whole body and feet in an air-light rejuvenating and nourishing ritual. Sensory escape with cherry blossom and lotus, soft and powdery.

1h45 :	16.000 xpf
2h15 :	19.000 xpf

CEREMONY OF EAST

Rejuvenating ritual of oriental spices with fragrant warm pouches: scrub with spices and enriched with a nourishing massage with hot stones and warm pouches. Sensory escape with cinnamon and ginger, aromatic and ambered..

1h45 :	16.000 xpf
2h15 :	19.000 xpf



FUNDAMENTALS

EYE

smoothing, soothing and decongestant

30 mn :	4.500 xpf
TE* :	4.000 xpf

FRUITY RELAXATION

relaxing and tasty parenthesis

40 mn :	7.500 xpf
TE* :	7.000 xpf

CARE SEASON

1h20 :	8.500 xpf
TE* :	7.900 xpf

INVIGORATING, normal to combination skin

1h20 :	8.500 xpf
TE* :	7.900 xpf

SHARPNESS MATTING, combination to oily skin

1h20 :	8.500 xpf
TE* :	7.900 xpf

MOISTURIZER, Normal to Dry Skin

1h20 :	8.500 xpf
TE* :	7.900 xpf

INTENSIVE TREATMENTS

COLLAGEN HYALURONIC, wrinkle, firmnes

1h20 :	10.500 xpf
TE* :	9.500 xpf

HYDRAVANCE, high performance hydration

1h20 :	10.500 xpf
TE* :	9.500 xpf

PROFESSIONAL CORRECTOR

Find a healthy skin and clear, free of imperfections

1h30 :	10.500 xpf
TE* :	9.500 xpf

PEELING RESURFACING:

Cleans the skin intensely

1h30 :	10.000 xpf
TE* :	9.000 xpf

MEN'S FACIAL CARE

DETOXIFYING, de-stressing

1h30 :	9.800 xpf
--------	-----------

*TE : tarif étudiant, cf p. 11

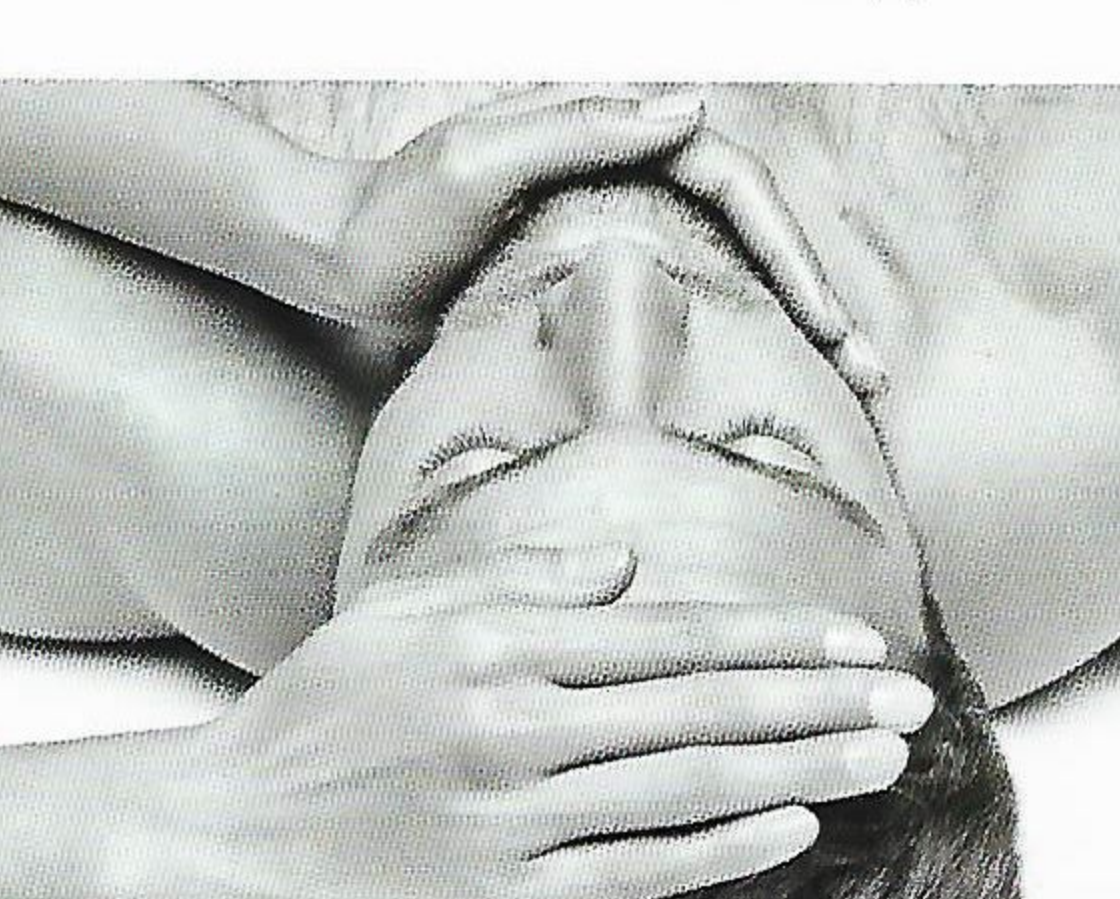

WAXING

LES CLASSIQUES

Eyebrow	1.200 xpf / TE* : 1.000 xpf
Lip or chin or ears	1.000 xpf / TE* : 800 xpf
Armpits	1.500 xpf / TE* : 1.200 xpf
Simple bikini	2.200 xpf / TE* : 1.800 xpf
Indented bikini	2.700 xpf / TE* : 2.300 xpf
Very indented bikini	3.200 xpf / TE* : 2.800 xpf
Full bikini	3.900 xpf / TE* : 3.500 xpf
Half legs	2.800 xpf / TE* : 2.500 xpf
Entire legs	4.500 xpf / TE* : 3.900 xpf

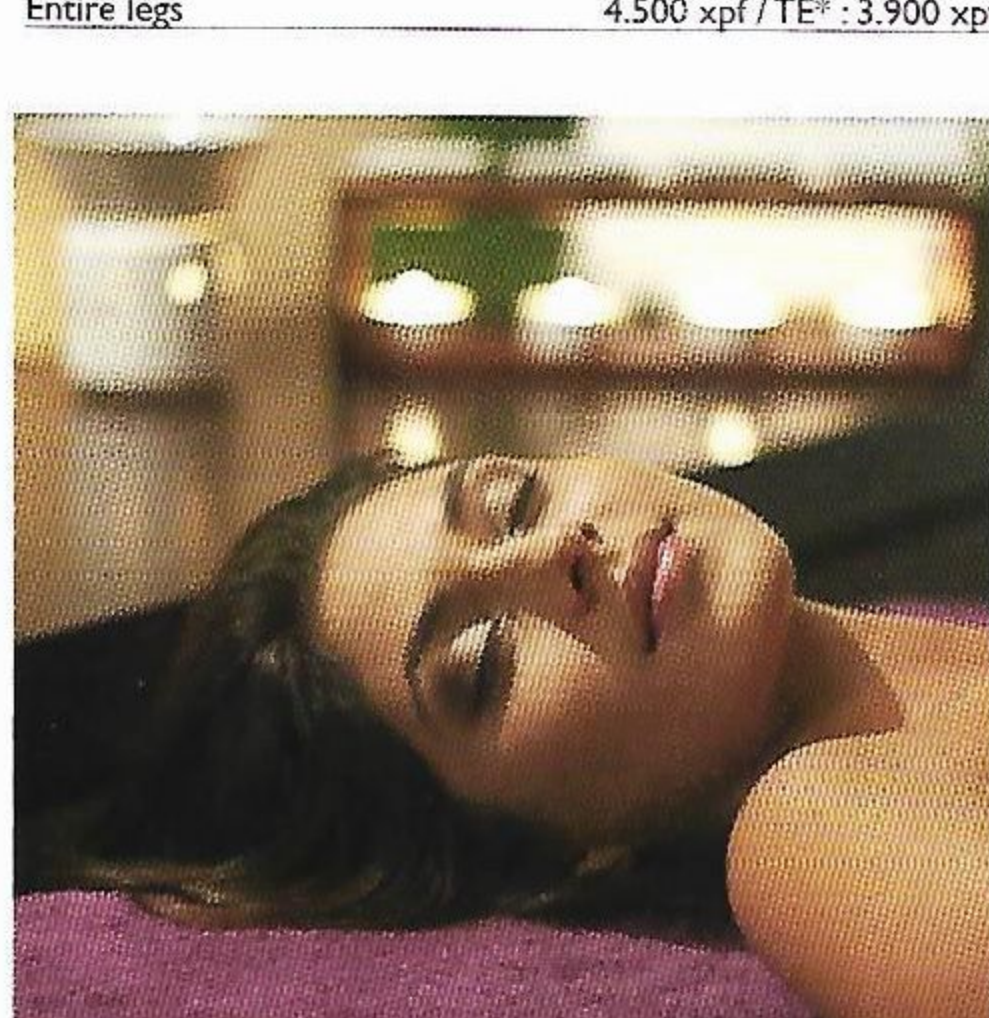

LES FORAITS

Half legs / Armpits / simple bikini	6.000 xpf / TE* : 5.100 xpf
Half legs / Armpits / indented bikini	6.500 xpf / TE* : 5.600 xpf
Half legs / Armpits / very indented bikini	6.900 xpf / TE* : 6.000 xpf
Half legs / Armpits / full bikini	7.600 xpf / TE* : 6.700 xpf
Entire legs / Armpits / simple bikini	7.600 xpf / TE* : 6.700 xpf
Entire legs / Armpits / indented bikini	8.000 xpf / TE* : 7.100 xpf
Entire legs / Armpits / very indented bikini	8.500 xpf / TE* : 7.600 xpf
Entire legs / Armpits / full bikini	9.100 xpf / TE* : 8.200 xpf
Lips / Eyebrows	2.000 xpf / TE* : 1.600 xpf
Lip / Eyebrow / Chin	2.900 xpf / TE* : 2.500 xpf

MEN'S : WAXING

Beard	3.500 xpf / TE* : 3.000 xpf
Armpits	1.900 xpf / TE* : 1.500 xpf
Arms	2.800 xpf / TE* : 2.400 xpf
Chest or Back	3.500 xpf / TE* : 3.000 xpf
Half legs	3.100 xpf / TE* : 2.800 xpf
Entire legs	4.900 xpf / TE* : 4.400 xpf
Single jersey	2.900 xpf / TE* : 2.500 xpf

NAILS

BEAUTY OF HANDS

HANDS BEAUTY EXPRESS

30 mn :	4.000 xpf
---------	-----------

BEAUTY OF HANDS COMPLETE

without nail polish

1h00 :	5.000 xpf
--------	-----------

FEET BEAUTY EXPRESS

30 mn :	5.000 xpf
---------	-----------

BEAUTIFUL FEET COMPLETE

without nail polish

1h00 :	6.000 xpf
--------	-----------

Nail polish

20 mn :	1.000 xpf
---------	-----------

FRENCH

30 mn :	2.000 xpf
---------	-----------

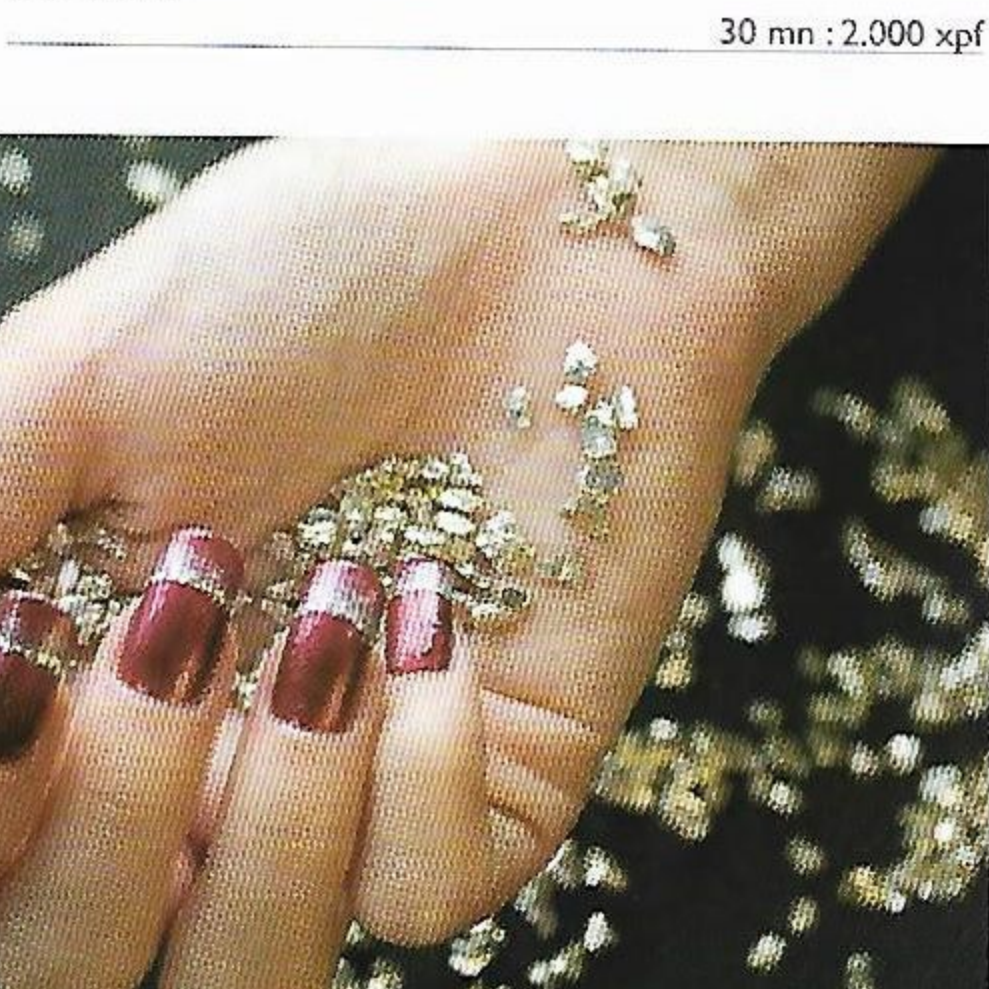

SLIMMING TREATMENTS

DIGI MINCEUR

Manual palpation and tonic massage promoting the elimination of cellulite. Personalized slimming serum.

30 mn :	5.000 xpf
45 mn :	7.100 xpf

10 séances + 1 offerte + 1 sérum minceur (6 de 30 min et 5 de 50 min) : 69.500 xpf

SCULPTING FIRING

Manual massage firming and toning.

30 mn :	6.000 xpf
5 séances + 1 sérum + 1 offerte :	33.750 xpf

LEAN WRAP Green Tea and Red Vine

30 mn :	5.000 xpf
5 séances + 1 offerte :	25.000 xpf

SIGNATURE SLIMMING TREATMENT

Scrub, wrap, slimming massage
Complete slimming care to reduce the appearance of any cellulite.

1h20 :	9.900 xpf
1h35 :	12.000 xpf

SIGNATURE FIRING CARE

scrub, body wrap, slimming massage
Complete care associated with ultra-sensory firmness associated with a rich concentrate of active principles aiming to restore firmness and elasticity. Care perfectly complements the Signature Slimming Treatment. Suitable for men, according to a specific protocol.

1h20 :	12.000 xpf
--------	------------

